

Notes:
Topographical survey by: Dunwoody & Green Surveyors Ltd Date of survey: 2009
Areas and measurements subject to Land Transfer Survey

Memorandum of Easements in Gross			
Purpose	Shown	Servient Tenement	Grantee
Right to drain water.	A	Lot 14 hereon	Thames Coromandel District Council
	B	Lot 13 hereon	
	D	Lot 12 hereon	
	D	Lot 11 hereon	
	E	Lot 4 hereon	
	F	Lot 5 hereon	
Right of way	G	Lot 9 hereon	

Thames-Coromandel District Council

Consents Planner: T Dyer

SUB: /2012/0083

Plan Approved on: 30/04/2013

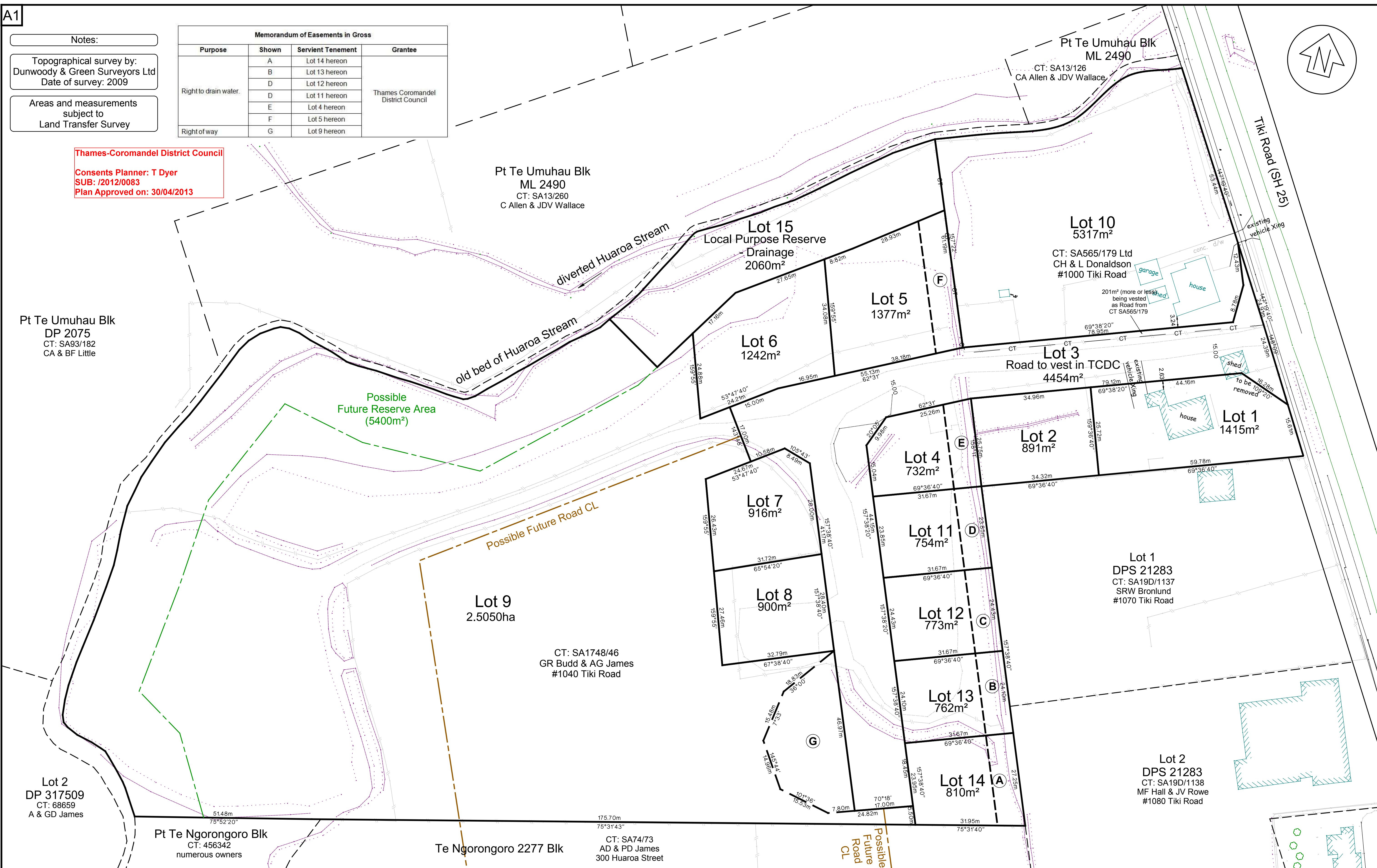

4	18/04/2013	Turning head added		MF	1	
3	02/2013	Amended boundaries at SH 25 intersection		MF	1	
2	10/2012	Scheme Plan for Resource Consent		MF	1	
1	07/2012	Initial Scheme		MF	1	
Rev.	Date	Revision Details		By	Ver.	App.

Coromandel Surveyors Ltd.

Michal Falis
Registered Professional Surveyor
Licensed Cadastral Surveyor

510 MacKay Street, Thames
Ph. +64 (07) 8686 190



Client: Alan James
Family Trust

Project: Proposed Subdivision of
Lot 1 DPS 6462 and Pt Ngahuihui
1000 & 1040 Tiki Road (SH 25), Coromandel

Approved	Signed	Date
Designed	Signed	Date
Drawn MF	Signed	Date 18/04/2013
Surveyed	Signed	Date

Drawing Title:	
	Scheme
	Plan

Project No.	1225
Scale @ A1	1:500
Drawing No.	Rev.
1 of 1	4

[illegible]